AEE/SSD/SBR 156/13-14/30-11-13 BR 521/13-14 30-11-13

M.A.R. 57 (Rule 116)

Measurement Book

No. C/09 168842

Serial No... IX Final bill

Name of work... Modified Estimate for providing Short Metre Board From... To...

Name of Contractor of nature of Agency... Shivakumar @ Ramachandrappa / & Party Boards in Taluk

Date of commencement of work...

Date	Full description, etc, of work	Dimensions				Contents	Reference to last Measurement
		Number	Length	Breadth	Depth		
1	2	3	4	5	6	7	8
	Tabular		013-12-00022				
	AC - TC/D21/AA/353/12-13/13-09-14						
	TS - EE/DD/TS/148/12-13/25-09-14						
	Working B EE/DD/DD/290/12-13/4-01-13						
	Modified Estimate approved. dtd EE/DD/1208/24-10-14						
	Docket received on: 30-11-13						
1)	EDC to Tambakere & Bandalgi					WS 52 & TL	

MEASUREMENT BOOK

Date	Full description, etc, of work	Dimensions				Contents	Reference to last Measurement
		Number	Length	Breadth	Depth		
1	2	3	4	5	6	7	8
	Excavation earth in pits or trenches not exceeding 1.5 m in depth including shoring & strutting & bailing out water if necessary & including dressing of sides & ramming of bottom & getting out the excavated earth & depositing the same on the bank of the trench or within a lead of 50 m as directed by the Engineer-in-charge complete.					149.27 cum	
						@ 134.22/- cum	
						= 20,000/-	
2)	Providing and laying in position cement concrete (1:2:4) work (using 20 mm nominal size graded stone aggregate) including all lead, lift, curing etc. complete.					PCC of 1:4:8 mix shall be graded stone aggregate 0.39 cum	

M.A.R. 57 (Rule 116)

Measurement Book

No. C/09 168843

Serial No.....

Name of work.....From.....To.....

Name of Contractor of nature of Agency.....

Date of commencement of work.....

Date	Full description, etc, of work	Dimensions				Contents	Reference to last Measurement
		Number	Length	Breadth	Depth		
1	2	3	4	5	6	7	8
	Cement lined & RCC Completed in Offset wall Masonry Capped cole		Jungle cut & leveling Labour	Excavation in all sorts of soil		23.00 cft 23.00 cft 1658 1/2 cft 5900/-	95cm thick Including 86112-
3)	Providing labouring Mason for xo-ordinating with Labour						

M.A.R. 57 (Rule 116)

Measurement Book

No. C/09 168844

Serial No.....

Name of work.....From.....To.....

Name of Contractor of nature of Agency.....

Date of commencement of work.....

Date	Full description, etc, of work	Dimensions				Contents	Reference to last Measurement
		Number	Length	Breadth	Depth		
1	2	3	4	5	6	7	8
4)	providing Stacked and part				2 Coats	prime Coat	
		50×2	0.16	3.20	—	83.200	
		50×2	1.60	0.90	—	90.00	
						173.200	
					@	50/	₹8660/-
5)	providing ledges with black					paint	coats
		50×2	50	-	—	5000	20
						0.32/	₹1600/-

MEASUREMENT BOOK

Date	Full description, etc. of work	Dimensions				Contents	Reference to last Measurement
		Number	Length	Breadth	Depth		
1	2 GTRL	3	4	5	6	7	8
6	Providing and laying in position cement concrete 1:3:6 (1 cement : 3 coarse sand : 6 graded stone aggregate 40 mm nominal size) for roof slab, including curing, but excluding the cost of centering, shuttering and finishing.						
	Ground floor						
	Toilet	1	1.80	1.20	0.15	0.324	
	Bath	1	1.80	1.20	0.15	0.324	
	Kitchen	1	3.00	1.80	0.15	0.810	
	Store	1	3.00	1.80	0.15	0.810	
	Verandah	1	3.00	1.80	0.15	0.810	
	First floor						
	Bedroom	1	3.00	3.00	0.15	1.350	
	Bedroom	1	3.00	3.00	0.15	1.350	
	Bedroom	1	3.00	3.00	0.15	1.350	
	Bedroom	1	3.00	3.00	0.15	1.350	
	Verandah	1	3.00	1.80	0.15	0.810	
	Second floor						
	Bedroom	1	3.00	3.00	0.15	1.350	
	Bedroom	1	3.00	3.00	0.15	1.350	
	Bedroom	1	3.00	3.00	0.15	1.350	
	Bedroom	1	3.00	3.00	0.15	1.350	
	Verandah	1	3.00	1.80	0.15	0.810	
	Third floor						
	Bedroom	1	3.00	3.00	0.15	1.350	
	Bedroom	1	3.00	3.00	0.15	1.350	
	Bedroom	1	3.00	3.00	0.15	1.350	
	Bedroom	1	3.00	3.00	0.15	1.350	
	Verandah	1	3.00	1.80	0.15	0.810	
	Fourth floor						
	Bedroom	1	3.00	3.00	0.15	1.350	
	Bedroom	1	3.00	3.00	0.15	1.350	
	Bedroom	1	3.00	3.00	0.15	1.350	
	Bedroom	1	3.00	3.00	0.15	1.350	
	Verandah	1	3.00	1.80	0.15	0.810	
	Fifth floor						
	Bedroom	1	3.00	3.00	0.15	1.350	
	Bedroom	1	3.00	3.00	0.15	1.350	
	Bedroom	1	3.00	3.00	0.15	1.350	
	Bedroom	1	3.00	3.00	0.15	1.350	
	Verandah	1	3.00	1.80	0.15	0.810	
	Sixth floor						
	Bedroom	1	3.00	3.00	0.15	1.350	
	Bedroom	1	3.00	3.00	0.15	1.350	
	Bedroom	1	3.00	3.00	0.15	1.350	
	Bedroom	1	3.00	3.00	0.15	1.350	
	Verandah	1	3.00	1.80	0.15	0.810	
	Seventh floor						
	Bedroom	1	3.00	3.00	0.15	1.350	
	Bedroom	1	3.00	3.00	0.15	1.350	
	Bedroom	1	3.00	3.00	0.15	1.350	
	Bedroom	1	3.00	3.00	0.15	1.350	
	Verandah	1	3.00	1.80	0.15	0.810	
	Eighth floor						
	Bedroom	1	3.00	3.00	0.15	1.350	
	Bedroom	1	3.00	3.00	0.15	1.350	
	Bedroom	1	3.00	3.00	0.15	1.350	
	Bedroom	1	3.00	3.00	0.15	1.350	
	Verandah	1	3.00	1.80	0.15	0.810	
	Ninth floor						
	Bedroom	1	3.00	3.00	0.15	1.350	
	Bedroom	1	3.00	3.00	0.15	1.350	
	Bedroom	1	3.00	3.00	0.15	1.350	
	Bedroom	1	3.00	3.00	0.15	1.350	
	Verandah	1	3.00	1.80	0.15	0.810	
	Tenth floor						
	Bedroom	1	3.00	3.00	0.15	1.350	
	Bedroom	1	3.00	3.00	0.15	1.350	
	Bedroom	1	3.00	3.00	0.15	1.350	
	Bedroom	1	3.00	3.00	0.15	1.350	
	Verandah	1	3.00	1.80	0.15	0.810	
	Eleventh floor						
	Bedroom	1	3.00	3.00	0.15	1.350	
	Bedroom	1	3.00	3.00	0.15	1.350	
	Bedroom	1	3.00	3.00	0.15	1.350	
	Bedroom	1	3.00	3.00	0.15	1.350	
	Verandah	1	3.00	1.80	0.15	0.810	
	Twelfth floor						
	Bedroom	1	3.00	3.00	0.15	1.350	
	Bedroom	1	3.00	3.00	0.15	1.350	
	Bedroom	1	3.00	3.00	0.15	1.350	
	Bedroom	1	3.00	3.00	0.15	1.350	
	Verandah	1	3.00	1.80	0.15	0.810	
	Thirteenth floor						
	Bedroom	1	3.00	3.00	0.15	1.350	
	Bedroom	1	3.00	3.00	0.15	1.350	
	Bedroom	1	3.00	3.00	0.15	1.350	
	Bedroom	1	3.00	3.00	0.15	1.350	
	Verandah	1	3.00	1.80	0.15	0.810	
	Fourteenth floor						
	Bedroom	1	3.00	3.00	0.15	1.350	
	Bedroom	1	3.00	3.00	0.15	1.350	
	Bedroom	1	3.00	3.00	0.15	1.350	
	Bedroom	1	3.00	3.00	0.15	1.350	
	Verandah	1	3.00	1.80	0.15	0.810	
	Fifteenth floor						
	Bedroom	1	3.00	3.00	0.15	1.350	
	Bedroom	1	3.00	3.00	0.15	1.350	
	Bedroom	1	3.00	3.00	0.15	1.350	
	Bedroom	1	3.00	3.00	0.15	1.350	
	Verandah	1	3.00	1.80	0.15	0.810	
	Sixteenth floor						
	Bedroom	1	3.00	3.00	0.15	1.350	
	Bedroom	1	3.00	3.00	0.15	1.350	
	Bedroom	1	3.00	3.00	0.15	1.350	
	Bedroom	1	3.00	3.00	0.15	1.350	
	Verandah	1	3.00	1.80	0.15	0.810	
	Seventeenth floor						
	Bedroom	1	3.00	3.00	0.15	1.350	
	Bedroom	1	3.00	3.00	0.15	1.350	
	Bedroom	1	3.00	3.00	0.15	1.350	
	Bedroom	1	3.00	3.00	0.15	1.350	
	Verandah	1	3.00	1.80	0.15	0.810	
	Eighteenth floor						
	Bedroom	1	3.00	3.00	0.15	1.350	
	Bedroom	1	3.00	3.00	0.15	1.350	
	Bedroom	1	3.00	3.00	0.15	1.350	
	Bedroom	1	3.00	3.00	0.15	1.350	
	Verandah	1	3.00	1.80	0.15	0.810	
	Nineteenth floor						
	Bedroom	1	3.00	3.00	0.15	1.350	
	Bedroom	1	3.00	3.00	0.15	1.350	
	Bedroom	1	3.00	3.00	0.15	1.350	
	Bedroom	1	3.00	3.00	0.15	1.350	
	Verandah	1	3.00	1.80	0.15	0.810	
	Twentieth floor						
	Bedroom	1	3.00	3.00	0.15	1.350	
	Bedroom	1	3.00	3.00	0.15	1.350	
	Bedroom	1	3.00	3.00	0.15	1.350	
	Bedroom	1	3.00	3.00	0.15	1.350	
	Verandah	1	3.00	1.80	0.15	0.810	
	Twenty first floor						
	Bedroom	1	3.00	3.00	0.15	1.350	
	Bedroom	1	3.00	3.00	0.15	1.350	
	Bedroom	1	3.00	3.00	0.15	1.350	
	Bedroom	1	3.00	3.00	0.15	1.350	
	Verandah	1	3.00	1.80	0.15	0.810	
	Twenty second floor						
	Bedroom	1	3.00	3.00	0.15	1.350	
	Bedroom	1	3.00	3.00	0.15	1.350	
	Bedroom	1	3.00	3.00	0.15	1.350	
	Bedroom	1	3.00	3.00	0.15	1.350	
	Verandah	1	3.00	1.80	0.15	0.810	
	Twenty third floor						
	Bedroom	1	3.00	3.00	0.15	1.350	
	Bedroom	1	3.00	3.00	0.15	1.350	
	Bedroom	1	3.00	3.00	0.15	1.350	
	Bedroom	1	3.00	3.00	0.15	1.350	
	Verandah	1	3.00	1.80	0.15	0.810	
	Twenty fourth floor						
	Bedroom	1	3.00	3.00	0.15	1.350	
	Bedroom	1	3.00	3.00	0.15	1.350	
	Bedroom	1	3.00	3.00	0.15	1.350	
	Bedroom	1	3.00	3.00	0.15	1.350	
	Verandah	1	3.00	1.80	0.15	0.810	
	Twenty fifth floor						
	Bedroom	1	3.00	3.00	0.15	1.350	
	Bedroom	1	3.00	3.00	0.15	1.350	
	Bedroom	1	3.00	3.00	0.15	1.350	
	Bedroom	1	3.00	3.00	0.15	1.350	
	Verandah	1	3.00	1.80	0.15	0.810	
	Twenty sixth floor						
	Bedroom	1	3.00	3.00	0.15	1.350	
	Bedroom	1	3.00	3.00	0.15	1.350	
	Bedroom	1	3.00	3.00	0.15	1.350	
	Bedroom	1	3.00	3.00	0.15	1.350	
	Verandah	1	3.00	1.80	0.15	0.810	
	Twenty seventh floor						
	Bedroom	1	3.00	3.00	0.15	1.350	
	Bedroom	1	3.00	3.00	0.15	1.350	
	Bedroom	1	3.00	3.00	0.15	1.350	
	Bedroom	1	3.00	3.00	0.15	1.350	
	Verandah	1	3.00	1.80	0.15	0.810	
	Twenty eighth floor						
	Bedroom	1	3.00	3.00	0.15	1.350	
	Bedroom	1	3.00	3.00	0.15	1.350	
	Bedroom	1	3.00	3.00	0.15	1.350	
	Bedroom	1	3.00	3.00	0.15	1.350	
	Verandah	1	3.00	1.80	0.15	0.810	
	Twenty ninth floor						
	Bedroom	1	3.00	3.00	0.15	1.350	
	Bedroom	1	3.00	3.00	0.15	1.350	
	Bedroom	1	3.00	3.00	0.15	1.350	
	Bedroom	1	3.00	3.00	0.15	1.350	
	Verandah	1	3.00	1.80	0.15	0.810	
	Thirtieth floor						
	Bedroom	1	3.00	3.00	0.15	1.350	
	Bedroom	1	3.00	3.00	0.15	1.350	
	Bedroom	1	3.00	3.00	0.15	1.350	
	Bedroom	1	3.00	3.00	0.15	1.350	
	Verandah	1	3.00	1.80	0.15	0.810	
	Thirty first floor						
	Bedroom	1	3.00	3.00	0.15	1.350	
	Bedroom	1	3.00	3.00	0.15	1.350	
	Bedroom	1	3.00	3.00	0.15	1.350	
	Bedroom	1	3.00	3.00	0.15	1.350	
	Verandah	1	3.00	1.80	0.15	0.810	
	Thirty second floor						
	Bedroom	1	3.00	3.00	0.15	1.350	
	Bedroom	1	3.00	3.00	0.15	1.350	
	Bedroom	1	3.00	3.00	0.15	1.350	
	Bedroom	1	3.00	3.00	0.15	1.350	
	Verandah	1	3.00	1.80	0.15	0.810	
	Thirty third floor						
	Bedroom	1	3.00	3.00	0.15	1.350	
	Bedroom	1	3.00	3.00	0.15	1.350	
	Bedroom	1	3.00	3.00	0.15	1.350	
	Bedroom	1	3.00	3.00	0.15	1.350	
	Verandah	1	3.00	1.80	0.15	0.810	
	Thirty fourth floor						
	Bedroom	1	3.00	3.00	0.15	1.350	
	Bedroom	1	3.00	3.00	0.15	1.350	
	Bedroom	1	3.00	3.00	0.15	1.350	
	Bedroom	1	3.00	3.00	0.15	1.350	
	Verandah	1	3.00	1.80	0.15	0.810	
	Thirty fifth floor						
	Bedroom	1	3.00	3.00	0.15	1.350	
	Bedroom	1	3.00	3.00	0.15	1.350	
	Bedroom	1	3.00	3.00	0.15	1.350	
	Bedroom	1	3.00	3.00	0.15	1.350	
	Verandah	1	3.00	1.80	0.15	0.810	
	Thirty sixth floor						
	Bedroom	1	3.00	3.00	0.15	1.350	
	Bedroom	1	3.00	3.00	0.15	1.350	
	Bedroom	1	3.00	3.00	0.15	1.350	
	Bedroom	1	3.00	3.00	0.15	1.350	
	Verandah	1	3.00	1.80	0.15	0.810	
	Thirty seventh floor						
	Bedroom	1	3.00	3.00	0.15	1.350	
	Bedroom	1	3.00	3.00	0.15	1.350	
	Bedroom	1	3.00	3.00	0.15	1.350	
	Bedroom	1	3.00	3.00	0.15	1.350	
	Verandah	1	3.00	1.80	0.15	0.810	
	Thirty eighth floor						
	Bedroom	1	3.00	3.00	0.15	1.350	
	Bedroom	1	3.00	3.00	0.15	1.350	
	Bedroom	1	3.00	3.00	0.15	1.350	
	Bedroom	1	3.00	3.00	0.15	1.350	
	Verandah	1	3.00	1.80	0.15	0.810	
	Thirty ninth floor						
	Bedroom	1	3.00	3.00	0.15	1.350	
	Bedroom	1	3.00	3.00	0.15	1.350	
	Bedroom	1	3.00	3.00	0.15	1.350	
	Bedroom	1	3.00	3.00	0.15	1.350	
	Verandah	1	3.00	1.80	0.15	0.810	
	Fortieth floor						
	Bedroom	1	3.00	3.00	0.15	1.350	
	Bedroom	1	3.00	3.00	0.15	1.350	
	Bedroom	1	3.00	3.00	0.15	1.350	
	Bedroom	1	3.00	3.00	0.15	1.350	
	Verandah	1	3.00	1.80	0.15	0.810	
	Forty first floor						
	Bedroom	1	3.00	3.00	0.15	1.350	
	Bedroom	1	3.00	3.00	0.15	1.350	
	Bedroom	1	3.00	3.00	0.15	1.350	
	Bedroom	1	3.00	3.00	0.15	1.350	
	Verandah	1	3.00	1.80	0.15	0.810	
	Forty second floor						
	Bedroom	1	3.00	3.00	0.15	1.350	
	Bedroom	1	3.00	3.00	0.15	1.350	
	Bedroom	1	3.00	3.00	0.15	1.350	
	Bedroom	1	3.00	3.00	0.15	1.350	
	Verandah	1	3.00	1.80	0.15	0.810	
	Forty third floor						
	Bedroom	1	3.00	3.00	0.15	1.350	
	Bedroom	1	3.00	3.00	0.15	1.350	
	Bedroom	1	3.00	3.00	0.15	1.350	
	Bedroom	1	3.00	3.00	0.15	1.350	
	Verandah	1	3.00	1.80	0.15	0.810	
	Forty fourth floor						
	Bedroom	1	3.00	3.00	0.15	1.350	
	Bedroom	1	3.00	3.00	0.15	1.350	
	Bedroom	1	3.00	3.00	0.15	1.350	
	Bedroom	1	3.00	3.00	0.15	1.350	
	Verandah	1	3.00	1.80	0.15	0.810	
	Forty fifth floor						
	Bedroom	1	3.00	3.00	0.15	1.350	
	Bedroom	1	3.00	3.00	0.15	1.350	
	Bedroom	1	3.00	3.00	0.15	1.350	
	Bedroom	1	3.00	3.00	0.15	1.350	
	Verandah	1	3.00	1.80	0.15	0.810	
	Forty sixth floor						
	Bedroom	1	3.00	3.00	0.15	1.350	
	Bedroom	1	3.00	3.00	0.15	1.350	
	Bedroom	1	3.00	3.00	0.15	1.350	
	Bedroom	1	3.00	3.00	0.15	1.350	
	Verandah	1	3.00	1.80	0.15	0.810	
	Forty seventh floor						
	Bedroom	1	3.00	3.00	0.15	1.350	
	Bedroom	1	3.00	3.00	0.15	1.350	
	Bedroom	1	3.00	3.00	0.15	1.350	
	Bedroom	1	3.00	3.00	0.15	1.350	
	Verandah	1	3.00	1.80	0.15	0.810	
	Forty eighth floor						
	Bedroom	1	3.00	3.00	0.15	1.350	
	Bedroom	1	3.00	3.00	0.15	1.350	
	Bedroom	1	3.00	3.00	0.15	1.350	
	Bedroom	1	3.00	3.00	0.15	1.350	
	Verandah	1	3.00	1.80	0.15	0.810	
	Forty ninth floor						
	Bedroom	1	3.00	3.00	0.15	1.350	
	Bedroom	1	3.00	3.00	0.15	1.350	
	Bedroom	1	3.00	3.00	0.15	1.350	
	Bedroom	1	3.00	3.00	0.15	1.350	
	Verandah	1	3.00	1.80	0.15	0.810	
	Fiftieth floor						
	Bedroom	1	3.00	3.00	0.15	1.350	
	Bedroom	1	3.00	3.00	0.15	1.350	
	Bedroom	1	3.00	3.00	0.15	1.350	
	Bedroom	1	3.00	3.00	0.15	1.350	
	Verandah	1	3.00	1.80	0.15	0.810	
	Fifty first floor						
	Bedroom	1	3.00	3.00	0.15	1.350	
	Bedroom	1	3.00	3.00	0.15	1.350	
	Bedroom	1	3.00	3.00	0.15	1.350	
	Bedroom	1	3.00	3.00	0.15	1.350	
	Verandah	1	3.00	1.80	0.15	0.810	
	Fifty second floor						
	Bedroom	1	3.00	3.00	0.15	1.350	
	Bedroom	1	3.00	3.00	0.15	1.350	
	Bedroom	1	3.00	3.00	0.15	1.350	
	Bedroom	1	3.00	3.00	0.15	1.350	
	Verandah	1	3.00	1.80	0.15	0.810	
	Fifty third floor						
	Bedroom	1	3.00	3.00	0.15	1.350	
	Bedroom	1	3.00	3.00	0.15	1.350	
	Bedroom	1	3.00	3.00	0.15	1.350	
	Bedroom	1	3.00	3.00	0.15	1.350	
	Verandah	1	3.00	1.80	0.15	0.810	
	Fifty fourth floor						
	Bedroom	1	3.00	3.00	0.15	1.350	
	Bedroom	1	3.00	3.00	0.15	1.350	
	Bedroom	1	3.00	3.00	0.15	1.350	
	Bedroom	1	3.00	3.00	0.15	1.350	
	Verandah	1	3.00	1.80	0.15	0.810	
	Fifty fifth floor						
	Bedroom	1	3.00	3.00	0.15	1.350	
	Bedroom	1	3.00	3.00	0.15	1.350	
	Bedroom	1	3.00	3.00	0.15	1.350	
	Bedroom	1	3.00	3.00	0.15	1.350	
	Verandah	1	3.00	1.80	0.15	0.810	
	Fifty sixth floor						
	Bedroom	1	3.00	3.00	0.15	1.350	
	Bedroom	1	3.00	3.00	0.15	1.350	
	Bedroom	1	3.00	3.00	0.15	1.350	
	Bedroom	1	3.00	3.00	0.15	1.350	
	Verandah	1	3.00	1.80	0.15	0.810	
	Fifty seventh floor						
	Bedroom	1	3.00	3.00	0.15	1.350	
	Bedroom	1	3.00	3.00	0.15	1.350	
	Bedroom	1	3.00	3.00	0.15	1.350	
	Bedroom	1	3.00	3.00	0.15	1.350	
	Verandah	1	3.00	1.80	0.15	0.810	
	Fifty eighth floor						
	Bedroom	1	3.00	3.00	0.15	1.350	
	Bedroom	1	3.00	3.00	0.15	1.350	
	Bedroom	1	3.00	3.00	0.15	1.350	
	Bedroom	1	3.00	3.00	0.15	1.350	
	Verandah	1	3.00	1.80	0.15	0.810	
	Fifty ninth floor						
	Bedroom	1	3.00	3.00	0.15	1.350	
	Bedroom	1	3.00	3.00	0.15	1.350	
	Bedroom	1	3.00	3.00	0.15	1.350	
	Bedroom	1	3.00	3.00	0.15	1.350	
	Verandah	1	3.00	1.80	0.15	0.810	
	Sixtieth floor						
	Bedroom	1	3.00	3.00	0.15	1.350	
	Bedroom	1	3.00	3.00	0.15	1.350	
	Bedroom	1	3.00	3.00	0.15	1.350	
	Bedroom	1	3.00	3.00	0.15	1.350	
	Verandah	1	3.00	1.80	0.15	0.810	
	Sixty first floor						
	Bedroom	1	3.00	3.00	0.15	1.350	
	Bedroom	1	3.00	3.00	0.15	1.350	
	Bedroom	1	3.00	3.00	0.15	1.350	
	Bedroom	1	3.00	3.00	0.15	1.350	
	Verandah	1	3.00	1.80	0.15	0.810	
	Sixty second floor						
	Bedroom	1	3.00	3.00	0.15	1.350	
	Bedroom	1	3.00	3.00	0.15	1.350	
	Bedroom	1	3.00	3.00	0.15	1.350	
	Bedroom	1	3.00	3.00	0.15	1.350	
	Verandah	1	3.00	1.80	0.15	0.810	
	Sixty third floor						
	Bedroom	1	3.00	3.00	0.15	1.350	
	Bedroom	1	3.00	3.00	0.15	1.350	
	Bedroom	1	3.00	3.00	0.15	1.350	
	Bedroom	1	3.00	3.00	0.15	1.350	
	Verandah	1	3.00	1.80	0.15	0.810	
	Sixty fourth floor						
	Bedroom	1	3.00	3.00	0.15	1.350	
	Bedroom	1	3.00	3.00	0.15	1.350	
	Bedroom	1	3.00	3.00	0.15	1.350	
	Bedroom	1	3.00	3.00	0.15	1.350	
	Verandah	1	3.00	1.80	0.15	0.810	
	Sixty fifth floor						
	Bedroom	1	3.00	3.00	0.15	1.350	
	Bedroom	1	3.00	3.00	0.15	1.350	
	Bedroom	1	3.00	3.00	0.15	1.350	
	Bedroom	1	3.00	3.00	0.15	1.350	
	Verandah	1	3.00	1.80	0.15	0.810	
	Sixty sixth floor						
	Bedroom	1	3.00	3.00	0.15	1.350	
	Bedroom	1	3.00	3.00	0.15	1.350	
	Bedroom	1	3.00	3.00	0.15	1.350	
	Bedroom	1	3.00	3.00	0.15	1.350	
	Verandah	1	3.00	1.80	0.15	0.810	
	Sixty seventh floor						
	Bedroom	1	3.00	3.00	0.15	1.350	
	Bedroom	1	3.00	3.00	0.15	1.350	
	Bedroom	1	3.00	3.00	0.15	1.350	
	Bedroom	1	3.00	3.00	0.15	1.350	
	Verandah	1	3.00	1.80	0.15	0.810	
	Sixty eighth floor						
	Bedroom	1	3.00	3.00	0.15	1.350	
	Bedroom	1	3.00	3.00	0.15	1.350	
	Bedroom	1	3.00	3.00	0.15	1.350	
	Bedroom	1	3.00	3.00	0.15	1.350	
	Verandah	1	3.00	1.80	0.15	0.810	
	Sixty ninth floor						
	Bedroom	1	3.00	3.00	0.15	1.350	
	Bedroom	1	3.00	3.00	0.15	1.350	
	Bedroom	1	3.00	3.00	0.15	1.350	
	Bedroom	1	3.00	3.00	0.15	1.350	
	Verandah	1	3.00	1.80	0.15	0.810	
	Seventieth floor						
	Bedroom	1	3.00	3.00	0.15	1.350	
	Bedroom	1	3.00	3.00	0.15	1.350	
	Bedroom	1	3.00	3.00	0.15	1.350	
	Bedroom	1	3.00	3.00	0.15	1.350	
	Verandah	1	3.00	1.80	0.15	0.810	
	Seventy first floor						
	Bedroom	1	3.00	3.00	0.15	1.350	
	Bedroom	1	3.00	3.00	0.15	1.350	
	Bedroom	1	3.00	3.00	0.15	1.350	
	Bedroom	1	3.00	3.00	0.15	1.350	
	Verandah	1	3.00	1.80	0.15	0.810	
	Seventy second floor						
	Bedroom	1	3.00	3.00	0.15	1.350	
	Bedroom	1	3.00	3.00	0.15	1.350	
	Bedroom	1	3.00	3.00	0.15	1.350	
	Bedroom	1	3.00	3.00	0.15	1.350	
	Verandah	1	3.00	1.80	0.15	0.810	
	Seventy third floor						
	Bedroom	1	3.00	3.00	0.15	1.350	
	Bedroom	1	3.00	3.00	0.15	1.350	
	Bedroom	1	3.00	3.00	0.15	1.350	
	Bedroom	1	3.00	3.00	0.15	1.350	
	Verandah	1	3.00	1.80	0.15	0.810	
	Seventy fourth floor						
	Bedroom	1	3.00	3.00	0.15	1.350	
	Bedroom	1	3.00	3.00	0.15	1.350	
	Bedroom	1	3.00	3.00	0.15	1.350	
	Bedroom	1	3.00	3.00	0.15	1.350	
	Verandah	1	3.00	1.80	0.15	0.810	
	Seventy fifth floor						
	Bedroom	1	3.00	3.00	0.15	1.350	
	Bedroom	1	3.00	3.00	0.15	1.350	
	Bedroom	1	3.00	3.00	0.15	1.350	
	Bedroom	1	3.00	3.00	0.15	1.350	
	Verandah	1	3.00	1.80	0.15	0.810	
	Seventy sixth floor						
	Bedroom	1	3.00	3.00	0.15	1.350	
	Bedroom

M.A.R. 57 (Rule 116)

Measurement Book

No. C/09 168845

Serial No.....

Name of work.....From.....To.....

Name of Contractor of nature of Agency.....

Date of commencement of work.....

Date	Full description, etc, of work	Dimensions				Contents	Reference to last Measurement
		Number	Length	Breadth	Depth		
1	2	3	4	5	6	7	8
7)	Providing and fixing reinforcement for RCC work including shaping, cutting, bending, hooking etc. complete as per drawing and direction of Engineer-in-charge. (Steel measured separately)					25 kg	
						1 1361.72	
8)	Providing and removing shuttering including propping etc. and removal for RCC work for					Centring	

MEASUREMENT BOOK

Date	Full description, etc, of work	Dimensions				Contents	Reference to last Measurement
		Number	Length	Breadth	Depth		
1	2	3	4	5	6	7	8
	Providing and laying reinforced cement concrete slabs of 1:1½:3 mix (1 cement : 1½ coarse sand : 3 graded stone aggregate 10 mm gauge) including finishing top surface smooth complete						
	New 9th Cross Road	1	30.00	0.90	-	27.00 Sqm	
	Old 2nd Main Road	1	24.00	0.90	-	21.60	
	BHEL Main Entry	1	30.01	0.90	-	27.01	
	Temple Entry Footpath Improvement	1	23.26	0.90	-	21.01	
						96.62 Sqm	
						@ 1963-00 Rs	= 1866/-

Audited and ... Rs. 996420 =00
Passed by ... 928719 =00

M.A.R. 57 (Rule 116)

Measurement Book

No. C/09 168846

Serial No.....

Name of work.....

From ..... To .....

Name of Contractor of nature of Agency.....

Date of commencement of work.....

Date	Full description, etc, of work	Dimensions				Contents	Reference to last Measurement
		Number	Length	Breadth	Depth		
1	2	3	4	5	6	7	8

Sketch Showing

MEASUREMENT BOOK

Date	Full description, etc, of work	Dimensions				Contents	Reference to last Measurement
		Number	Length	Breadth	Depth		
1	2	3	4	5	6	7	8

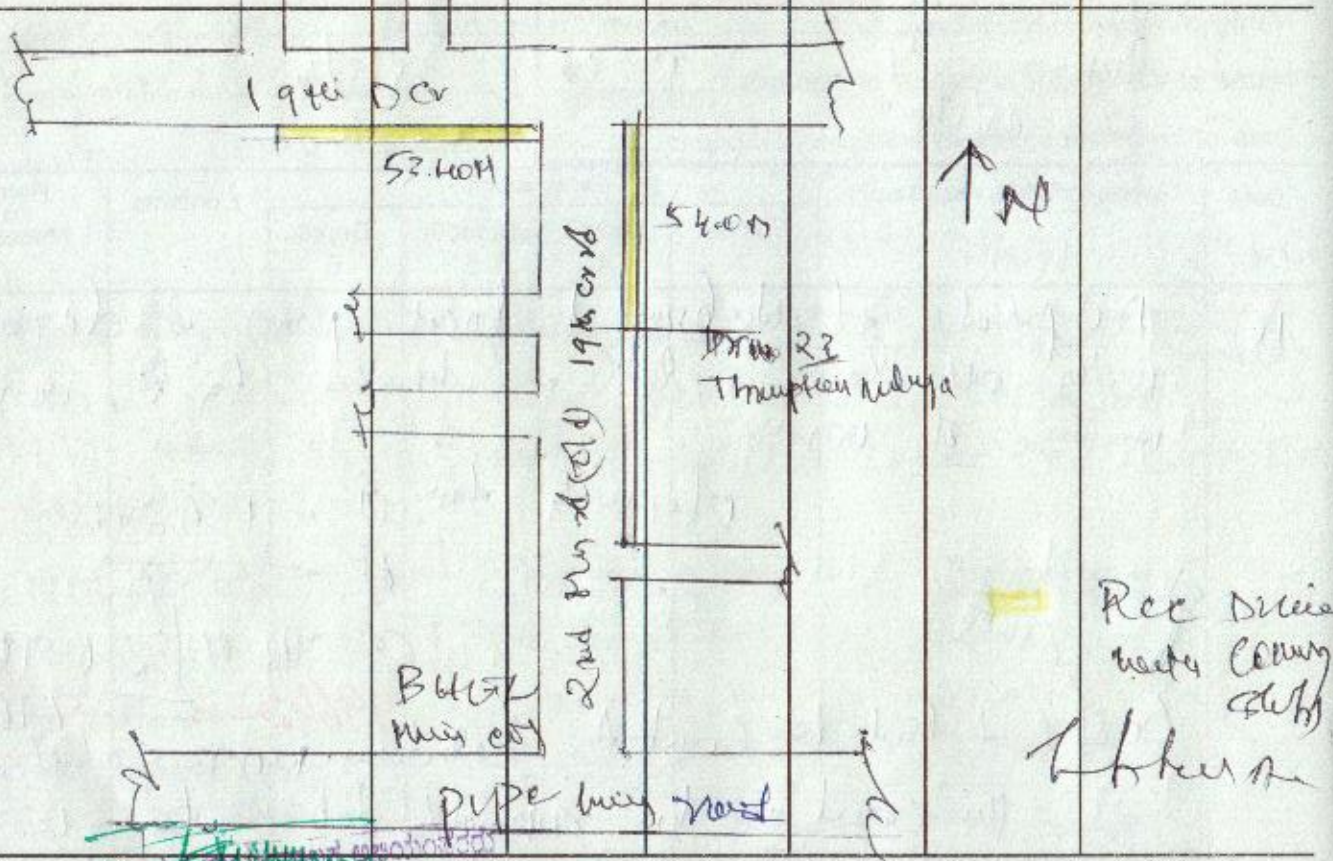

BO 11.13